



St. Matthews Evangelical Lutheran Church

Welland, Ontario



The Fifty-Fifth Anniversary Survey

1876 « » 1931

STANLEY L. TUFTS

General Contractor

Estimates Given on All Classes of Work

Phone 552

WELLAND

Church Directory



Pastor—S. W. GARTUNG

Parsonage, 31 Grove St.

Phone 772J

Morning Service—10.30 a.m.

Sunday School 11.30 a.m.

Evening Service—7.00 p.m.

Church Council—First Thursday, 8.00 p.m.

Choir Practise—Wednesday, 8.00 p.m.

Women's Auxiliary—First Thursday, 3.00 p.m.

Men's Club—First Tuesday, 8.00 p.m.

Senior Luther League— 2nd Thurs., 8 p.m., Business and Social
4th Thurs., 8 p.m., Devotions

Junior Boys' League—Friday, 7.00 p.m.

Junior Girls' League—1st Friday, Business and Devotions
3rd Friday, Work.

Sunday School Council—3rd Thursday, 8.00 p.m.

Confirmation Class—Jr., Sat., 10 a.m.

Sr., Sat., 11.00 a.m.

(Extra copies of this booklet can be had for ten cents.)

70 « TAXI » 70

Day and Night

FUNERALS and WEDDINGS PROMPTLY ATTENDED TO

WELLAND - - - - ONTARIO

The Programme

✠✠
Sun. Oct. 4

10.00 a.m.—Sunday School.

11.00 a.m.—Morning Service.

Service.....Pastor S. W. Gartung

Sermon.....Dr. Jacob Maurer
(Pastor First English Lutheran Church,
Kitchener, Ont.)

7. P.M., EVENING SERVICE

Service—Rev. Theo. Iseler, Pastor S. W. Gartung

Sermon.....Rev. Hugo L. Dressler
(Pastor of Atonement Lutheran Church of
Buffalo, N.Y.)

TUESDAY, 7.30 P.M.

Anniversary Banquet—Mr. Fred. Dobrindt, *Chairman.*

Speaker—Rev. F. B. Clausen, President of Waterloo College and
Seminary.

Guests—

Rev. T. Iseler

Rev. Frederick Berman

Rev. F. Howald

Rev. W. A. Schmidt

Rev. W. H. Knauff

Dr. M. J. Bieber

Rev. J. Reble, *President of Synod.*



PRESIDENT REBLE'S REMARKS

Though slow progress has been made for a long period in the history of your congregation we pay our sincere tribute to and recognize the hard labor of the founders of the congregation and those that followed in their footsteps. They laid the foundation. But you and your pastor are the true builders of your church. You labored hard, and heavy were the demands knocking at your doors time and again. But the fruit is yours: God's blessing and the joy of success. The times might be disturbed by vast and stupendous problems, but "on every side the latch is lifting and the door of our opportunity stands ajar."

J. Reble, *President*

Evangelical Lutheran Synod of Canada.

Foreword



St. Matthew's Lutheran Church greets you on this her Fifty-Fifth Anniversary.

The occasion is unique because it is also the fifth anniversary of the determination to live. For a period of practically fifty years the congregation did not have a resident pastor. For many years there was no pastoral oversight. During this time, it is said that services were held on an average of twice a month. It may seem strange that after Fifty-Five years a congregation should still be a "Mission," but the miracle really is that the congregation was sustained. There is of course, only one explanation, namely, "Faith in Jesus Christ."

We do desire, for the above reason, to keep the twofold nature of this anniversary in mind. The first half of a century, and the first lap of the second half. It is our confirmed opinion that God has favoured us with a new outlook. An outlook wherein a new opportunity of serving Him is granted.

It is our purpose, in this survey, to register our appreciation for this new opportunity, to record our visions and hopes in this venture for God, and to link this new effort with the past so as to register our consciousness that these early builders in St. Matthew's did raise a structure of their faith worthy of our praise and gratitude.

They were Lutheran. They recorded their conviction, and deposited it in the corner-stone of their church building. They thus had the confidence, which comes from the assurance that God has spoken through the Word. They were secure because of the gift of salvation which they received through that Word. Times indeed have changed, but let us remember they too had a life to live. In that obligation they felt the need of the security which comes through the church. If it be true that ours is a harder life, it should then only make the glory of God's security more evident. Indeed God's security is never measured; it cannot be. "Yea, though I walk through the valley of the shadow of death—" I am surrounded by this security.

Will you therefore accept and treasure this Fifty-Fifth Anniversary Survey. It registers the faith of men and women who dared to speak for Christ in the past. It declares the obligation that rests upon us to continue thus to speak, and suggests avenues whereby we can best express our faith.

"May we keep that which is committed to our trust."

Fifty-Fifth Anniversary St. Matthew's Lutheran Church

J. W. MCMASTER, LIMITED

for

DEPENDABLE HARDWARE

Phone 146 Opp. Court House

23 Franklin St. Market Lane
Phone 787 Phone 931

E. B. FIDLER

Dealer in

Anthracite Coal, Coke, High Grade
Bituminous Coal and Wood

International Harvester Co Machines

Austin Bakery

Bakers to Particular People

7 Market Lane Phone 384

THE R. MORWOOD CO.

Hardware

Lowe Brothers Paints

West Main Street WELLAND
Phone 64

J. W. TESKEY

Just

GOOD SHOES

Hosiery for Ladies

Phone 112 47 West Main St.

See - - - -

H. HILDER AND CO.

For Blankets, Comforters, Gas and
Coal Heaters etc. use our deferred
payment plan.

Phone 496 26 West Main St.

WELLAND CYCLE WORKS

for

Bicycles, Sporting Goods, Fishing
Tackle

Radios, Repairs and service

Phone 700 14 North Main

Phone 879 Residence 451

PHILP & CO.

LEADING DECORATORS

Wallpaper & paint Spray Painting

32 South Main St. Welland, Ont.

*A Trial Order Solicited for Your Paint-
ing and Paperhanging*

Our Yesterday (Cont'd)

The congregation is a member of the Ev. Lutheran Synod of Canada, whose President is T. Fischburn. Because they belong to the Canada Synod they also belong to the General body of the Evangelical Lutheran Church of North America, of which Dr. Kurtz of Philadelphia is President.

This letter is the only adequate record of the early history of the church. There were about 20 charter members. The first Church Council consisted of J. F. Ott, Treasurer; Frank Ott, Frank Kleckner, Secretary; and Mr. Wolle.

The pastors during the early history were Rev. Mr. Meier, 1878-1880; Rev. Mr. Chambelain, 1880-81; Rev. T. Snyder, 1881-1885; Rev. J. Badke, 1886-1888; Rev. T. Snyder, 1888-1913.

At this time Dr. M. J. Bieber, Fild Missionary, took charge of the Field. Rev. W. H. Knauff supplied until Jan. 1914. at which time Dr. Bieber commenced his service. The following items of interest should be noted during Dr. Bieber's pastorate which ended in Aug., 1915.

1. The Sunday School was organized with 10 pupils.
 2. Evening services were instituted.
 3. Electric lights were installed in the church.
 4. Women's Missionary Society was organized.
 5. The Duplex Envelope was introduced.
 6. Luther League was organized.
 7. The Congregation joined the Synod of Central Canada.
- Rev. W. H. Knauff, 1915-1919.

At this time the congregation was linked with Holy Trinity, Humberstone, to form a Parish. Services were held morning and evening alternately.

The Interior of the Church was re-decorated including a metal ceiling.

Rev. J. Frederick Berman, 1920-23.

Luther League donated cross and offering plates.

Rev. W. A. Schmidt. 1923-25,

Fifty-Fifth Anniversary St. Matthew's Lutheran Church

F. J. BRADLEY

GROCERIES AND MEATS

50 North Main St. Phone 707

For Quality and Service Try - -

NORTH SIDE DAIRY

Raw Buttermilk

Phone 222 57 N. Main

WELLAND

E. CARDWELL

SANITARY AND HEATING
ENGINEER AND CONTRACTOR

Kelvinator Electric Refrigerators
Oil-O-Matic Oil Burners

Phone 349 - - - 20 Cross St.

WELLAND

Phone 290

ATHERTON WOODWORKING
COMPANY

If its wood we make it

SASH, FRAMES, DOORS & TRIM
Store & Office Fixtures & Special Mill
Work

Alexander Street Welland, Ont.

NORTH END BARBER SHOP

92 North Main St. Phone 1519

ANDOR BALAZS

E. BRASFORD

33 West Main Phone 65

Anything in Leather Goods

Travelling Goods

THE OLYMPIA TEA ROOM

Specialize in Lunches, Ice Cream and
High Class Confection. Our Services
and Cleanliness are Unexcelled.

We Appreciate Your Patronage

37 East Main St.

E. COOK

Everything in good Groceries

54 Hellems Av.

Phone 713

Our Yesterday (Cont'd)

The Luther League and Choir were re-organized.

Rev. S. W. Gartung, 1926—

Because of the union of St. Paul's and Holy Trinity at Humberstone, the pastor could no longer supply Welland. Welland was therefore made a Mission Parish in connection with Bridgeburg.

The words of Rev. W. A. Schmidt are to the point: "Though few in numbers, and served only by a pastor who was not able, due to his work at Humberstone, to devote sufficient time to the work, attendance was good, and contributions excellent." It was soon learned that if progress was to be made at Welland concentration was necessary. In order to keep the joint Parish of Welland and Bridgeburg it was necessary to continue the alternative service plan, which proved unsatisfactory for Missionary activity. Thus after one year it was decided to make Welland a separate parish. This gave Welland its first real opportunity to bear witness and grow. The fact that concentration is necessary for successful missionary work in our large cities is well evidenced in the history of St. Matthew's. Through the long history the only real progress was under such concentration during the present pastorate and that of Dr. Bieber. May we suggest that Welland should have remained as a separate parish since 1914. The proof is that such able men as Revs. Knauff, Berman and Schmidt did not register positive progress. The records show a splendid record of activity, but in these methods there is a lack of power to beckon others. During the four years of a resident pastor the following items of interest are to be noted: The Fiftieth Anniversary, 1926; Speakers, Dr. J. Chantry Hoffman, Dr. T. Snyder, Rev. W. A. Mehlenbacher and Rev. W. A. Schmidt.

The Laying of the Corner-Stone of the New Church, Aug 19, 1928; Speakers, Rev. T. Iseler, Rev. W. A. Mehlenbacher. Dedication of New Church Dec. 2-4, 1928; Speakers, Dr. M. J. Bieber, Rev. W. A. Knauff, Rev. Albert Jacobi, Rev. J. Reble. The Dedication of the New Altar and Lecturn, March 29, 1931. Donated by Miss C. Cronmiller in memory of her sister, Susanna Cronmiller.



A Robed Choir will add to the Reverence, Beauty and Dignity
of your Service.



We are specialists in the tailoring of

CLERICAL, JUDICIAL and CHOIR ROBES,
ACADEMIC HOODS, GOWNS and CAPS

When you are ready to robe your Choir, we will be glad to supply samples and full information. We have recently added many Lutheran Churches to our growing list.

SAINTHILL-LEVINE & CO
LIMITED

122-126 Wellington St. West

Toronto, Ont.

Phones: Elgin 5391—5998

Our To-Day



In introducing the St. Matthew's of to-day, it is expedient that we first express our gratitude to the Board of American Missions for their support. Without this aid there would be little to record. May we suggest that this aid is not accepted in the spirit of charity, but rather in the consciousness that the United Lutheran Church wishes to bear witness for Christ in this community, and we as a unit of that body have agreed to serve to the utmost of our ability.

THE CHURCH COUNCIL

Rev. S. W. Gartung

Mr. Frank Hesler, Treasurer	Mr. L. H. Brennan
Mr. Fred Dobrindt, Secretary	Mr. Victor Esser
Mr. William Goring	Mr. Karl Dobrindt

The Women's Auxiliary

Mrs. Wm. Goring, President	Mrs. Ezra High
Mrs. Norman Stickels, Sec.	Mrs. Mary Hilsle
Mrs. M. Vanderburg, V-Pres.	Mrs. Bruce Hodgkins
Miss Carrie Kottmier, Treas.	Mrs. Fred Hill
Mrs. Wm. Rockel	Miss Carrie Cronmiller
Mrs. O. Hansen	Mrs. M. Hill
Mrs. W. W. Doan	Mrs. Stanley Tufts
Mrs. S. W. Gartung	Mrs. R. Whitmore
Mrs. W. Funk	Mrs. D. H. Weaver
Mrs. Calvin Mann	Mrs. Henry Sturm
Mrs. Martin Gram	Mrs. Wm. Gram

THE LUTHER LEAGUE

Mrs. Karl Dobrindt, <i>Pres.</i>	Mrs. Frank Hesler
Mr. Frank Hesler, <i>V-Pres.</i>	Mrs. Wm. Goring
Mrs. V. Esser, <i>Secretary</i>	Mr. Wm. Goring
Mrs. R. Edington, <i>Treasurer</i>	Mr. Wm. Rockel
Mr. L. H. Brennan	Mr. Victor Esser
Mrs. L. H. Brennan	Mrs. Fred. Dobrindt
Mr. Fred. Dobrindt	

Fifty-Fifth Anniversary St. Matthew's Lutheran Church

SIMPSON-SCOTT STUDIO

We Specialize in Garden, Picnic, Commercial and Portrait Photography.

Phones: 121; 1205 45 East Main
(over Dominion Bank)

GILSON FURNACES

Assure Warmth and Comfort

Sold by

A. H. FRITZ

96 Maple Ave. Phone 850w
WELLAND

Phones: Greenhouse 210J; Store 302

**DARBY AND CLARK
FLORISTS**

Everything in Flowers

5 East Main Street Welland

D. MAROTTA

Tailoring, Cleaning and Pressing

Suits Made-to-measure \$24.00 and upward; Suits cleaned and pressed \$1.50; Suits pressed 50; Ladies' Fur Coats re-lined.

Phone 1580

169 East Main St. Welland

N. A. KEARNS, M. R. A. I. C.

Registered Architect

Phone 604 A1 Temple Bldg.
Welland, Ontario

J. J. PATTERSON & SONS

Funeral Directors—Four Licensed Embalmers

Modern Motor Equipment
Furniture and undertaking

Phones: Office 364-Res. 115, 386J
125 East Main St. Welland, Ont.

Transportation on all Steamship Lines

G. K. BROWN

5 East Main St. **WELLAND**

Phone 1100

Beginning Sept. 1, 1931, to Sept. 1, 1932

To every Bride who places their full Wedding order with us we will give a numbered coupon. Any Bride drawing coupon No. 20 will be refunded the full cost of her Wedding Bouquet.

T. E. HORNBY

Expert Floral Designs

147 East Main St. **WELLAND**

Our To-Day (cont'd.)

THE JUNIOR GIRLS' LUTHER LEAGUE

Secretaries—Mrs. V. Esser, Mrs. L. H. Brennan.

Grace Dobrindt	Pearl Webb
Marjorie Dobrindt	Marjorie Tufts
Irene Esser	Dorothy Hansen
Marjorie Esser	Marguerite Hesler
Doris Esser	Marguerite Brennan
Ruth Goring	Catharine Brennan
Eva Goring	Marion McCauley
Leona Beatty	

THE JUNIOR BOY'S LUTHER LEAGUE

Secretaries—Mr. L. H. Brennan, Mr. Wm. Goring.

James Goring	Arthur Pesant
Wilfred Tufts	Gordon Hansen
Murray Tufts	Glen Rockel
Herbert Beatty	Bill Hesler
Allen Taylor	Laverne Mitchener
Lloyd Taylor	Harold Smith
Edgar Gartung	Orland Camnden
Wilfred Duly	Douglas Mann
	Donald Mann

THE MEN'S CLUB

Mr. Wm. Rockel, <i>Pres.</i>	Mr. C. E. Staley
Mr. Robt. Edington, <i>Sec'y.</i>	Mr. M. Rhora
Mr. Wm. Taylor, <i>Treas.</i>	Mr. F. Dobrindt
Mr. Wm. Goring	Mr. K. Dobrindt
Mr. George Gruhl	Mr. M. Neureuther
Mr. M. May	Mr. E. Neureuther
Mr. V. Esser	Mr. Wm. Taylor
Mr. A. Balazs	Mr. L. H. Brennan
Mr. S. Zoka	Mr. W. Funk
Mr. N. Stickels	Mr. E. Steuen
Mr. G. Ort	

LAHEY'S

Clothing and Furnishings

Welland - Ontario

GRAM BROS. LTD.

General Garage

Anything For Your Car
DAY AND NIGHT SERVICE
CHEVROLET and OLDSMOBILE DEALERS

228 Main E. WELLAND
Phone 842

Gram Bros. Motor Company
Chevrolet and Oldsmobile
King St., Port Colborne
Phone 842

Welland Dry Cleaners

Phone 995

Office and Plant:

Wilton Avenue

Goods Called for and Delivered

Satisfaction and Service

The ROSS CO., Ltd.

House Furnishings, Dry Goods
Ladies' Wear, Clothing for Men
and Boys

A reputation for dependable
goods, built up over a period of
50 years, stands behind the merchandise you buy in this store.

WELLAND - ONTARIO

THE GLOBE FURNITURE COMPANY, LIMITED, WATERLOO, ONTARIO—Builders of High Class Church and Ecclesiastical Furniture—solicit your enquiries for your requirements.

CANCELLETTI'S CO. FURNITURE—
ST. MATTHEW LUTHERAN CHURCH
WELAND, ONT.

THE GLOBE FURNITURE CO. LTD.
WATERLOO, ONT.

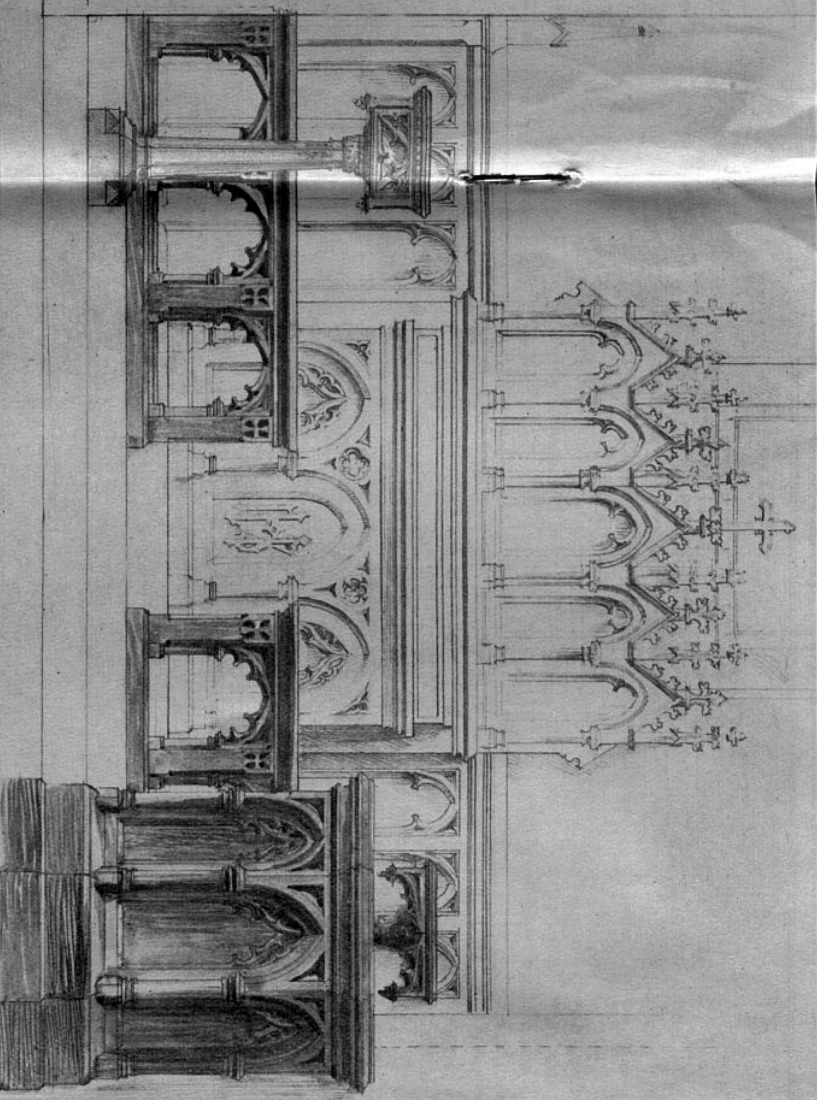
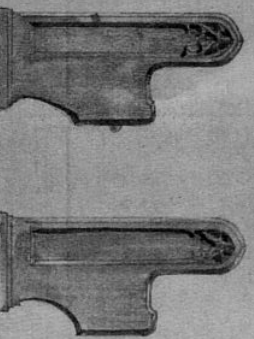

ELEVATION OF CANCELLETTI'S
AND FINIAL

Scale 3/16"

Altar and Pew
Altar Railing N° 911
Pulpit N° 4505
Lectern N° 4506
Choir Screen N° 3131
Choir Stall End N° 4507

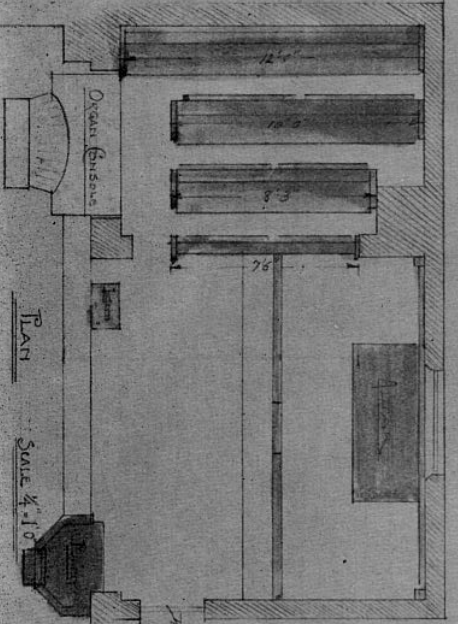

PLAN

Scale 1/16"

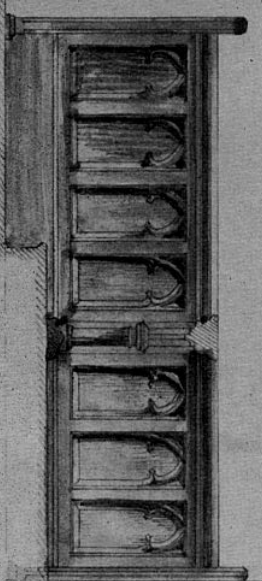

ELEVATION OF CHOIR SCREEN

Scale 3/16"

Our To-Day (cont'd.)

The above organizations are active and function along lines suggested by their name. Mention should be made of their loyalty to the church. They purpose to support and glorify the church. The Men's Club is the youngest in point of organization. They thus far have chiefly played Horse-shoes, but since they have made it their duty to care for the property, and to co-operate with existing organizations in their respective programme of events, the fact that they propose also to work is already assured. In fact the lawn is already an evidence of their activity. Provision is also made for an Executive Council, consisting of the Presidents and Secretaries of all the organizations. The purpose of this Council is to consider all matters which require the co-operation of the different groups.

THE SUNDAY SCHOOL

The Sunday School is the brightest gem of our organizations. It is the bright ray of hope for to-morrow. The growth is suggested by the following figures:—

1926—31	1929—65
1927—39	1930—93
1928—50	1931—105

The school has a faithful staff of teachers and officers. They meet monthly in the interest of the School.

The Staff: Supervisor—Rev. S. W. Gartung.
Superintendent—Mr. Wm. Goring.
Asst. Superintendent—Mr. Frank Hesler.
Secretary—Mr. Frank Liptak
Treasurer—Mr. L. H. Brennan.
Superintendent of Cradle Roll—Miss C. Kottmier.

Teachers: Mrs. W. Taylor	Mr. L. H. Brennan
Mrs. L. H. Brennan	Mr. F. Dobrindt
Mrs. V. Esser	Mrs. F. Dobrindt
Mrs. S. W. Gartung	Rev. S. W. Gartung
Mr. V. Esser	Miss Marjorie Tufts

Fifty-Fifth Anniversary St. Matthew's Lutheran Church

SIMPSON'S QUALITY FISH

Fresh Fish is Your Best Food. Eat
More for your Health's Sake.

Phone 359 11 Hellems Ave.
WELLAND

Phone 643W 77 West Main

STANLEY JACKSON

Jeweller

Repairing a specialty-work guaranteed
Diamonds, Watches, Clocks, Wedding
Rings.

**ONTARIO UPHOLSTERED FUR-
NITURE SHOP**

L. MACIE, *Prop.*

Living room furniture made-to-order
All kinds of repairing and wood finish-
ing

DIANA SWEETS

39 West Main St. Phone 348

PASTRY - CAKES - LUNCHES

Altar and Lecturn (in picture of Old
Church) for sale. An offer will be
gladly received. Write S. W. Gar-
tung, 31 Grove St., Welland, Ont.

Coal & Coke, D.L. & W. Scranton coal
None Better—Few its Equal
2000 lbs. in Every Ton

**DIFFIN CONSTRUCTION AND
SUPPLY CO., LIMITED**

Phones: 158, 828

Phone 163

Corner Burgar and Victoria Sts.

NEW METHOD LAUNDRY

Laundry work called for and delivered

REAL ESTATE AND INSURANCE

WELLINGTON GILMORE

105 East Main St. Phone 768

MARTIN'S CONFECTIONERY

Ice Cream, Light Lunches & Candies
See Us For Gifts

51 West Main Phone 1494

Our Needs



We are presenting in this survey certain things essential for a more beautiful St. Matthew's Church. They are set forth in the Chancel Plan, the organ plan and the suggestion of a robed choir.

We are not proposing that this should be realized immediately, nor even suggesting the time when it might be realized. Let it suffice to say that it presents the plans of to-morrow.

There arises from time to time a desire to memorialize a friend. Again there is a wish to express in some concrete way the gratitude of a blessing received. Or there may be a desire to dedicate certain funds to the church through a will. And there may be just a wish to satisfy a specific need. Conscious of these facts we present to you these plans without further comment.

We cannot give detail prices of everything but the following are available through the courtesy of companies advertising in this booklet.

The Pipe Organ, approximately \$2,000.

1	No. 4555 Communion Rail, with Gate.....	\$168.00
1	No. 4557 Choir Front.....	75.00
1	No. 4556 Pulpit, with Adj. Book Rest.....	285.00
3	Choir Seats, with 2 No. 4558 Choir Ends, 3 ply, and 4 No. 4558 Wall Ends, 2 ply, complete with 26' 0" of continuous Book Racks.....	150.00

OUR FINANCIAL OBLIGATIONS

We have two mortgages on our property. The first is for \$10,000 held by the Dominion Life Assurance Co., Waterloo, Ont. This means an annual obligation of 6% interest amounting to \$600; and the paying of the premiums on \$10,000 Insurance amounting to \$500 annually. This amount is however reduced by dividends on the policies. The exact amount of this cannot be stated. It has amounted to approximately \$75 annually and will increase from year to year. According to this plan, this debt will be entirely cancelled in 20 years. To date, we have, through the premiums, paid \$2,000 on the first mortgage. The Board of American Missions have paid \$300 annually towards the interest and have agreed to do so conditionally for five years in all.

The second mortgage for \$2000 is held by the Canada Synod. This is for three years. Then 3% interest for the fourth year with an increase annually until it reaches 6%. It is our purpose to cancel this debt at our earliest convenience.

God has blessed us in this endeavour. Thanks is due to our loyal and devoted supporters. May He also increase our ability to meet the obligations of to-morrow.

All modern appliances for
Gas Heating and Cooking sold
at the office of

PROVINCIAL GAS CO.

50 Division St.
Welland - Ontario

CLEMENS & MILLER

Manufacturers of
CONCRETE PRODUCTS

Dealers in
BUILDER'S SUPPLIES
COAL AND WOOD

Phone 1145
West Lincoln & Wilton Ave.

Which are you paying for - -
Actual Labor Cost or Big Over-
head?

Our overhead is small, our
charge moderate, the profit is
yours.

CUTLER'S SERVICE GARAGE

Body & Fender Work; Acety-
lene Welding ; Free Crank Case
Service

63 Division St. Phone 301

PADDON & DAWDY

English Shop

Agent for Burberry Overcoats,
and Jaeger Pure Wool.

63 East Main St. Welland

THE S. S. ROLL

Beatty, Herbert
Beatty, Leona
Brennan, Marguerite
Brennan, Catharine
Cox, Vivian
Crown, Alberta
Crown, Eula
Carpenter, Leslie
Crown, George
Camnden, Orland
Dobrindt, Grace
Dobrindt, Marjorie
Dobrindt, Joyce
Duly, Dorothy
Duly, Wilfred
Duly, Florence
Duly, George
Esser, Irene
Esser, Marjorie
Esser, Doris
Edington, Mrs. Robt.
Edington, Douglas
Funk, Jerald
Funk, Robert
Goring, Eva
Goring, Ruth
Gram, George
Goring, James
Gram, John
Gram, William Mrs.
Gram, Gordon
Gram, William
Gram, Harold
Gram, Mrs. Martin
Gartung, Edgar
Galen, Pauline
Galen, Joallana
Hansen, Gordon
Hansen, Dorothy
Hansen, Ronald
Hampton, Kenneth
Hesler, Marguerite
Hesler, Richard
Hesler, Bill
Heffner, Cora
Heffnew, J. W.
Heffner, Mrs. J. W.

Kernahan, Howard
Kernahan, Fay
Kruitiz, Myrtle
Kruitiz, Lawrence
Kruitiz, Lillian
Lukas, Margaret
May, Maxwell
May, Elsie
May, Earnest
May, David
McCauley, Marion
McCauley, Floyd
McCauley, Howard
McCauley, Earl
Mann, Douglas
Mann, Donald
Peasant, Billy
Peasant, Arthur
Rockel, Joyce
Rockel, Glen
Smith, Harold
Smith, Donald
Tufts, Wilfred
Tufts, Murray
Taylor, Bill
Taylor, Allen
Taylor, Lloyd
Taylor, William
Winmill, Harry
Winmill, Jack
Webb, Pearl
Wise, Louise N.
Walker, Thelma
Walker, Gilbert

CRADLE ROLL

Albrechtsen, John
Bartok, Louis
Gram, James P.
Gram, Frederick M.
Gram, Charles
Heffner, Douglas H.
Heffner, Norma L.
Lukac, John
Misener, Arthur W.
Misener, James E.
May, E. Donald

Fifty-Fifth Anniversary St. Matthew's Lutheran Church

Compliments of

BLUTHNER'S

HIGH CLASS BREAD and CAKES

41 Division Street

456 Main St. E.

WELLAND

Phone 1091

Phone 1641

CHURCH ROLL

Albrechtsen, Paul
Albrechtsen, Mrs. Paul
Beatty, Mrs. Wm.
Beatty, Herbert
Blanchard, Mrs. W.
Blanchard, Gladys
Brennan, L. H.
Brennan, Mrs. L. H.
Cronmiller, Caroline
Case, Mrs. Pearl
Dobrindt, Fred
Dobrindt, Mrs. Fred
Dobrindt, Karl
Dobrindt, Mrs. Karl
Duly, Frank
Duly, Mrs. Frank
Debach, Kathrine
Esser, Victor
Esser, Mrs. Victor
Esser, Irene
Edington, Robert
Edington, Mrs. Robert
Funk, Mrs. Wesley
Funk, Dorothy
Gartung, Rev. S. W.
Gartung, Mrs. S. W.
Guey, William
Guey, Mrs. William
Goring, William
Goring, Mrs. William
Gram, William
Gram, Mrs. William
Gram, Martin
Gram, Mrs. Martin
Hansen, Ole
Hansen, Mrs. Ole
Hesler, Frank
Hesler, Mrs. Frank
Hesler, Marguerite
Hurak, Andrew
Heffner, J. W.
Heffner, Mrs. J. W.
Heffner, Harold
Heffner, Mrs. Harold
High, Mrs. Ezra
Hill, Mrs. Mack
Kottmeier, Caroline
Kottmeier, John

Kitchen, Mrs. J. E.
Kottmeier, Mrs. Caroline
Kruitiz, Fred
Kruitiz, Mrs. Fred
Kruitiz, Ethel
Kernahan, Mrs. Helen
Liptak, Andrew
Liptak, Mrs. Andrew
Liptak, Andrew, Jr.
Liptak, Frank
Liptak, Mary
Liptak, Ethel
Lewis, Mrs. Charles
Lampman, Nettie
May, Maxwell
May, Mrs. Maxwell
Misener, Mrs. Albert
McCauley, Mrs. Caroline
Neureuther, Michael
Neureuther, Florence
Neureuther, Earnest
O'Reilly, Mrs. Phoebe
Ott, Florence
Pirson, Mrs. Wyotta
Pearson, Reginald
Reeb, Jacob
Reeb, Mrs. Jacob
Rhora, Menno
Rhora, Mrs. Menno
Rockel, William
Rockel, Mrs. William
Sonnenberg, Herb
Sonnenberg, Mrs. Herb
Stickel, Norman
Stickel, Mrs. Norman
Szoka, Stephen
Sturm, Henry
Sturm, Mrs. Henry
Skinner, Mrs. Albert
Taylor, William
Taylor, Mrs. William
Tufts, Mrs. Stanley
Tufts, Marjorie
Vanderburg, Mrs. M.
Whitmore, Mrs. Rosa
Weaver, Mrs. D. L.
Wise, Charles
Wise, Mrs. Charles
Weppler, Frieda

97 Victoria Street

Phone 233

C. W. WISE
BOTTLING WORKS

Manufacturers of High Grade Beverages

Exclusive rights for Orange Crush

(Note new address)

Compliments of
PLYMOUTH CORDAGE CO.

**WELLAND
ONTARIO**

Store your Fur Garments with
WELLAND COLD STORAGE
(all Garments Insured)

Phone 3 Hellems Ave.

Compliments of
GEO. N. COLLINS
Druggist

THEYER MONUMENTS
20 years in Welland
34 Avenue Place Phone 207
WELLAND

Our To-Morrow



In dealing with the to-morrow we touch the unknown. It is however, not an unknown which suggests a blank. It is rather a future of unknown possibilities. Those who work in faith have the assurance that their labors are not in vain. It therefore behooves us to labor in the spirit of this assurance.

We dare dream of, and work for, a greater to-morrow. True, the result may be entirely different to our mental picture, but it will be a worthy fruit of our labors. God is always building with His Word through us. Jesus kept the idea of eternal mansions before His disciples—this is also our lesson. It is however, expedient for us to remember that, the fruit of Christianity is not only a future prospect, but a present reality. In this spirit let us visionize a greater St. Matthew's, serving in an equally greater capacity for Christ in this community.

If we could accomplish this we must "Work." Our to-morrow is in a measure with us to-day. We are building for the future. Our Parents must be faithful to the Baptismal vow and teach their children accordingly. Our Sunday School must be at its best in order to properly aid the parents in their obligations. Our organizations must be on the alert in directing the members of the congregation into a life of service. Our Pulpit must declare the Word, and our people must willingly hear. This must be our prayer-guided ambition.

This is a simple plan, as it ought to be. Be sure that the work of God is not a complicated routine of activity. Let us serve the Lord Jesus. Let us not make our to-morrow a matter of speculation, but let us make it a matter of "Doing Now What We Can" We can but plant and water, but God sendest the increase.

WELLAND PRINTING COMPANY



CATALOGUE and COMMERCIAL PRINTERS

26 Division Street

Welland, Ontario

OUR CHURCH and "Waterloo College and Seminary"



HAS our Lutheran Church in Welland any definite and distinctive interest in the Lutheran seminary and college in Waterloo? Most assuredly. Your pastor is a graduate of both schools. And should you lose him you would naturally look to another graduate of our seminary to fill the vacancy. Other Lutheran congregations of our synod would do likewise. Even bilingual churches can make a good selection of pastors from the number of our graduates as many of them have been qualified to preach in English and German. That our seminary is serving the Lutheran Church in Canada can be demonstrated by the fact that 90% of the graduates of Waterloo College have entered

the ministry and most of them are pastors of churches in our synod. The existence of the Lutheran Church in Canada is, humanly speaking, largely bound up with the welfare of our college and seminary.

In the few months that we have been privileged to serve our Church in the present office we have met this contention, that while the necessity of our seminary is admitted and accepted, the need of a high grade college is questioned. Our answer to such questioning is this: The seminary is impossible without the college. Before a man may enter the seminary he must have a college education. Private or Provincial colleges and universities would not furnish the seminary with students for the ministry. Statistics prove this. They tell us that about 90% of the ministers and 99% of the missionaries have been trained in Church colleges. Less than 3% of non-church schools graduates enter religious work. The atmosphere of these non-church colleges is not favorable to Christian faith and piety. Many of them have outspoken atheistic professors and at best, most of the teachers are not vitally interested in the Church nor in the personal problems of their students. Consequently, if the church colleges are closed, the theological seminaries and the churches and the missions stations must be closed.

Our Church, etc. (Con'td.)

Christian colleges like our own Waterloo are the only schools that truly educate their students. President Butler of Columbia university says. "Education must mean a gradual adjustment to the spiritual possessions of the race. The child is entitled to his scientific, literary, aesthetic, institutional and religious inheritance. Without them he cannot become a truly educated or cultivated man. The religious element may be not permitted to pass wholly out of education unless we are to cripple it and render it hopelessly incomplete."

All of the institutions and tested conventions, which we cherish and without which a healthy social and sound economic society would be impossible, are rooted in the principles of the holy gospel from which they derive their sanctions, support and strength. If we are concerned to perpetuate such a state of society and hand it down to our children, we must have not only ministers to preach these truths but leaders in every walk of life to demonstrate them by precept and example. Non-church schools cannot furnish us with such leaders since such schools have no place in their curricula for definite religious teaching, nor any interest in the faith and personal life of their students. Hence our civilization and culture are bound up with the church college.

What a tremendous stake this church and every Lutheran church has in Waterloo college and seminary! May the considerations here pointed out impress every individual among us with his or her own personal responsibility to support our christian college and our seminary. In spite of the hard times through which we are passing, we can do more if we will and we will if we are most deeply concerned for the life of the Church and the health of Christian common wealth.

—FRED B. CLAUSEN.

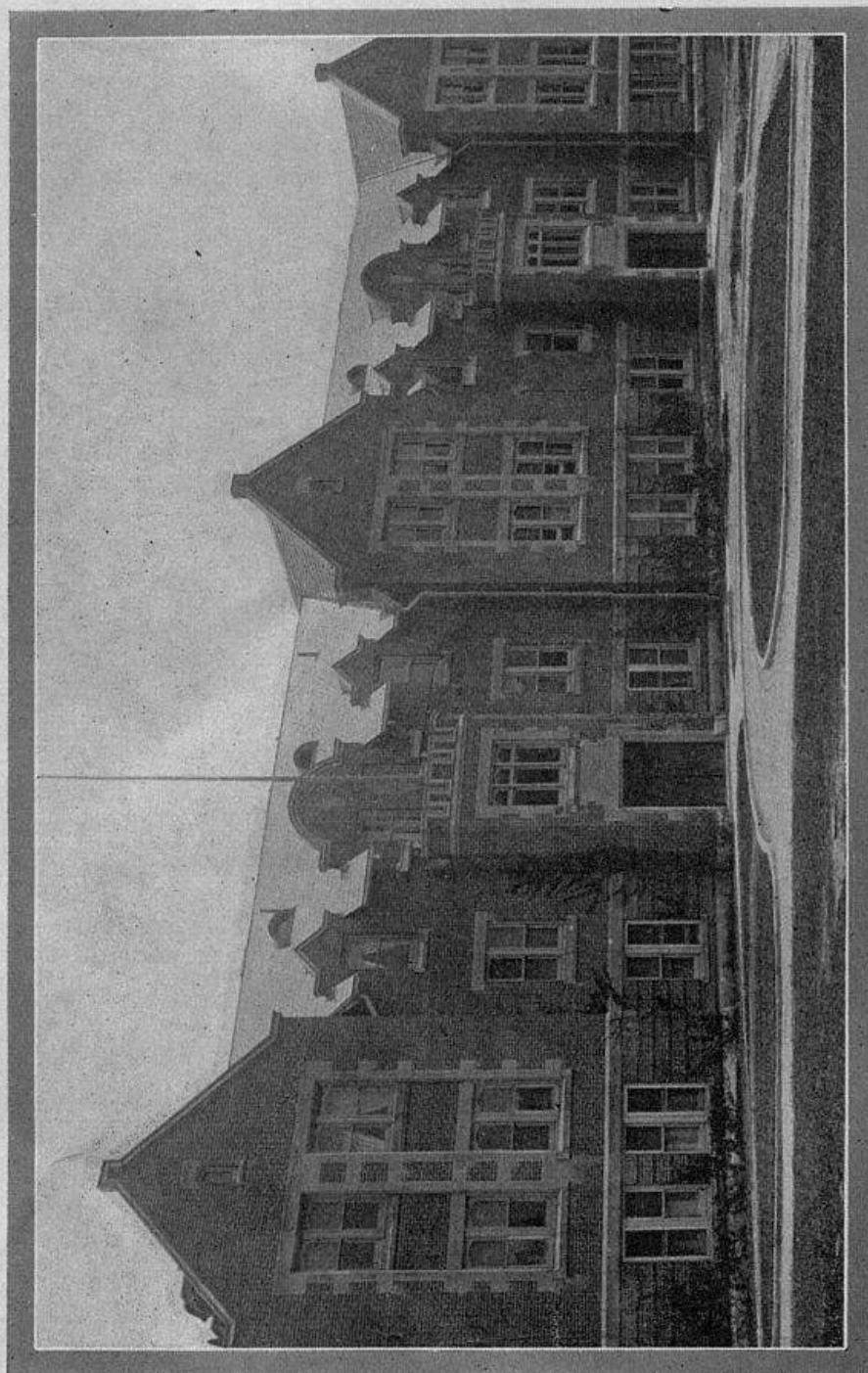

WATERLOO COLLEGE and SEMINARY, WATERLOO, Ontario

HOME MISSION WORK AMONG THE HUNGARIAN LUTHERANS WITHIN THE TERRITORY OF THE EV. LUTHERAN SYNOD OF CANADA

In the Fall of 1928, home mission work started among the Hungarian Lutherans in Eastern Canada under the auspices of the Board of American Missions of the United Lutheran Church in America. The Rev. John L. de Papp, was appointed to canvass the field and organize new congregations where sufficient number of Hungarian Lutherans were gathered. Congregations were organized in Windsor, Montreal and Kitchener, the latter one has been organized by Student-Missionary Eugene Ruzsa, who in the meantime attended the Evangelical Lutheran Seminary of Canada at Waterloo. Divine services were occasionally conducted in Welland, Niagara Falls, Toronto and Brantford, where there were not sufficient number of Hungarians to organize a separate congregation of their own.

To-day, we have four Hungarian Lutheran Missionaries who are doing the work among the Hungarian Lutherans in Eastern Canada. The Rev. Herman Walther stationed at Kitchener, Cand. Andrew Kellnew stationed at Montreal, Student Eugene Ruzsa doing work in Welland, Hamilton, and Toronto, and the Rev. John L. de Papp serving the Hungarian Lutheran Congregation at Windsor.

Perhaps it will be interesting to mention that there are 150,000 Hungarians in Canada scattered all over the Western Eastern sections of the Dominion. Approximately 8% of which (12,000) are Lutherans. It is a great task to gather these people into the Lutheran Church again of which they were members in the Kingdom of Hungary. Other denominations are doing their work very vigorously, and it is a pleasure to note that the Lutheran Church is not neglecting its duty to extend a brotherly helping hand toward these Lutheran people.

The Hungarian Lutherans are deeply grateful for the spiritual care which they receive constantly from the Ev. Lutheran Synod of Canada, its officers, pastors and laymen.

Hereby we earnestly urge our Hungarian Lutheran people to join the congregations of the Ev. Lutheran Synod of Canada wherever they are in Canada. This is the Church of our own to which every Hungarian Lutheran ought to belong as a member. We do not need to join other denominations on account of the language, because the gospel is preached in the Magyar tongue in the Lutheran Churches of Canada also.

Windsor, June 16th, 1931.

Rev. J. L. de Papp,
Magyar Lutheran Missionary.

" MISSIONARY CONSCIOUSNESS "



Our congregation, because it is a Mission, has a splendid opportunity to feel the responsibility of Missions. If we would effectively bear witness to Lutheran Truths there must be Lutherans. Practically every city and town has Lutherans, but they must be gathered. As individuals they are no essential force in a community, in fact they often lose their identity, but as a united group they become a power. "Where two or three are gathered together in my Name, there am I in the midst of them." However, it does not only require a united group, but a united group of workers. This requires leadership.

This is the work of Home Missions. To provide means to secure leadership and the wherewithal to work. Every true Mission is conscious of this purpose and therefore strives to become self-supporting, so as to enable the Church to meet the many invitations of cities and settlements to bear witness.

The Mission field of our Synod comprises 15 parishes with 20 organized congregations and 6 preaching stations. If we had sufficient means to support necessary leaders and provide suitable chapels, churches could be established in many of the cities and towns of our Province. This is equally true of every province of the Dominion. We may picture here the greater Lutheran Zion this would make possible in the To-Morrow of Lutheranism in Canada. Can we imagine such a picture without pondering over the "obligation of our faith" this suggests? We are after all not so much concerned in a big Lutheran Church as we are in the obligation to our scattered fellow Lutherans and to those who are seeking for the truths we have to give.

Your pastor desires to express to you, the appreciation of the church for your response to the call. May we likewise encourage you to continue this service for the Master so that we may turn from a unit of obligation to a unit of strength.

Watch Our Daily Ad. It will surely pay you



Kassirer offers unmatched Values. We invite you to our newly opened Basement where we offer, every day, special bargains. Better Class Merchandise at Lowest Prices. We guarantee our Basement prices to compete with the lowest in Canada.

KASSIRER'S WOMENS' APPAREL

33 East Main Street

WELLAND

We outfit the Whole Family

Phone 198

**AGNEW-SURPASS
SHOE STORES**

**MARTIN DAIRY
PRODUCTS, LTD.**

W. H. FUNK, *Mgr.*

PASTURIZED AND CLARIFIED
MILK AND CREAM

18 East Main Street

Ice Cream and Butter

WELLAND - ONTARIO

Burgar St.

Compliments from

FRED A. DOBRINDT

and

D. BRUCE ABBEY

INSURANCE BROKERS

Bank of Toronto Building
Welland - - - Ontario

Brennan & Henderson

Druggists

Pure Drugs, Rexall Remedies

We Develop Films

7 East Main St. Phone 31
WELLAND

Phones:

Office 42 Residence 608

Sutherland & Son

FURNITURE DEALERS and
FUNERAL DIRECTORS

53 East Main St. Welland

Send the Whole Child to School

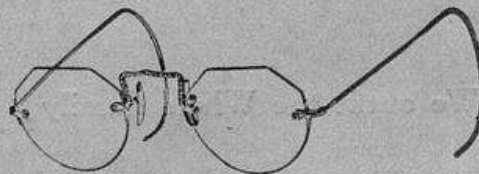

The student must protect his eyes to conserve energy and so add to his achievements. Don't blame your child if he appears stupid or lazy, watch the eyes, they may be defective. The child who sees easily is the child who learns.

A Complete Optical Service

J. L. Shepherd, R. O.
EYESIGHT SPECIALIST

24 Cross St. Phone 1700
WELLAND
